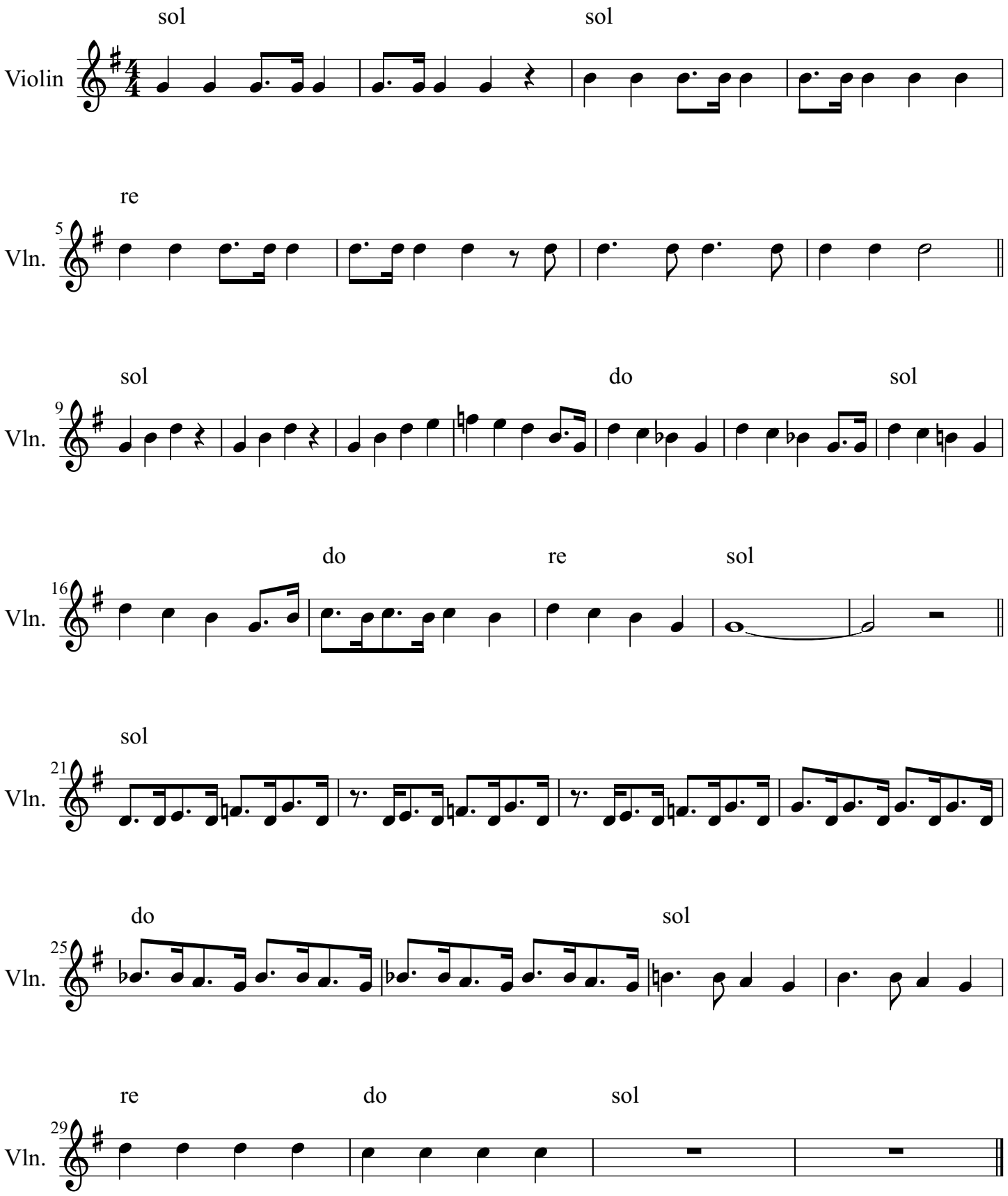Rock around'a clock