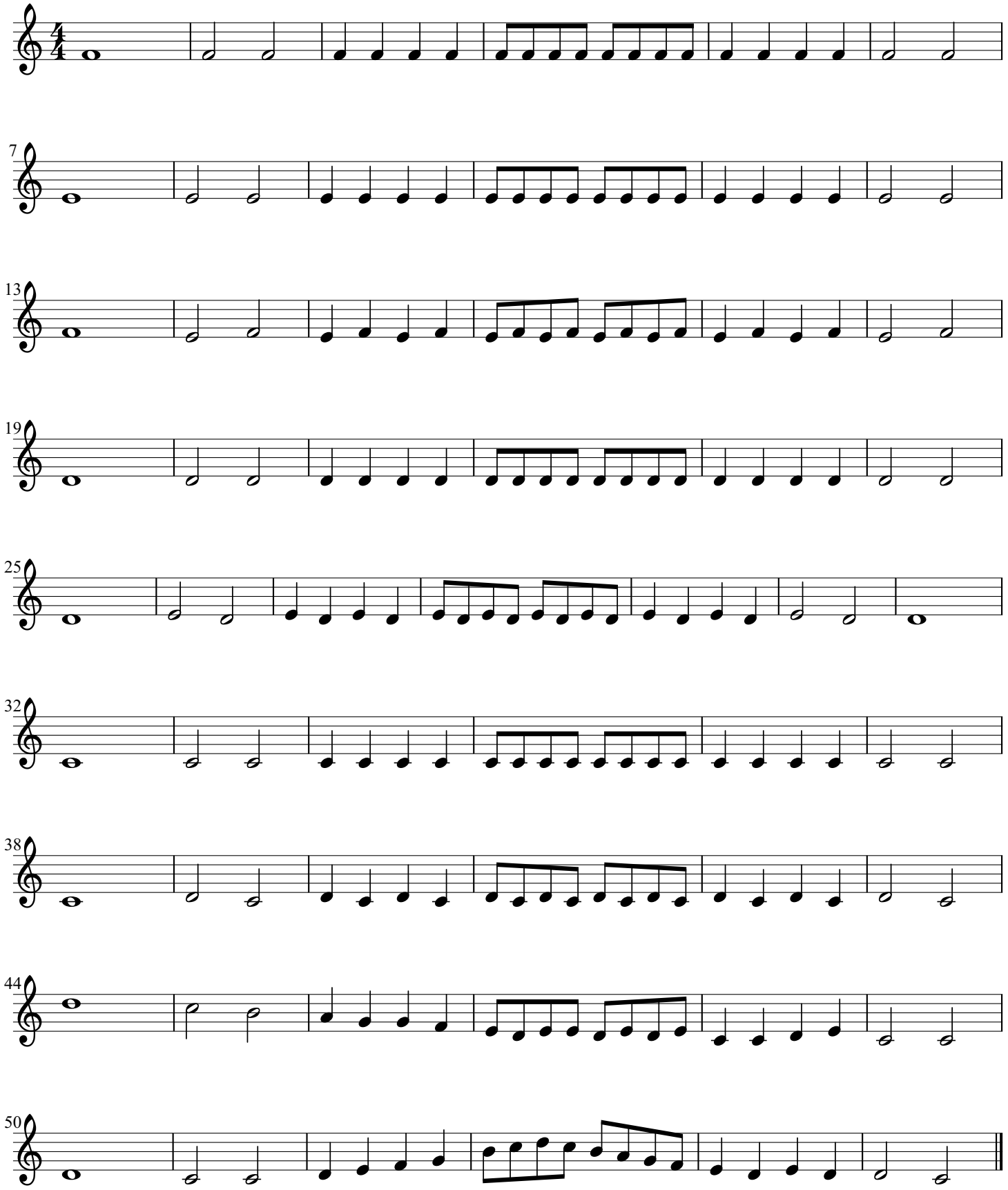note sol la si do re